

COMBINED RESISTANCE AND RESILIENCE MEASURES

IMPROVE YOUR PROPERTY RESILIENCE AND REDUCE THE IMPACT OF FLOODING

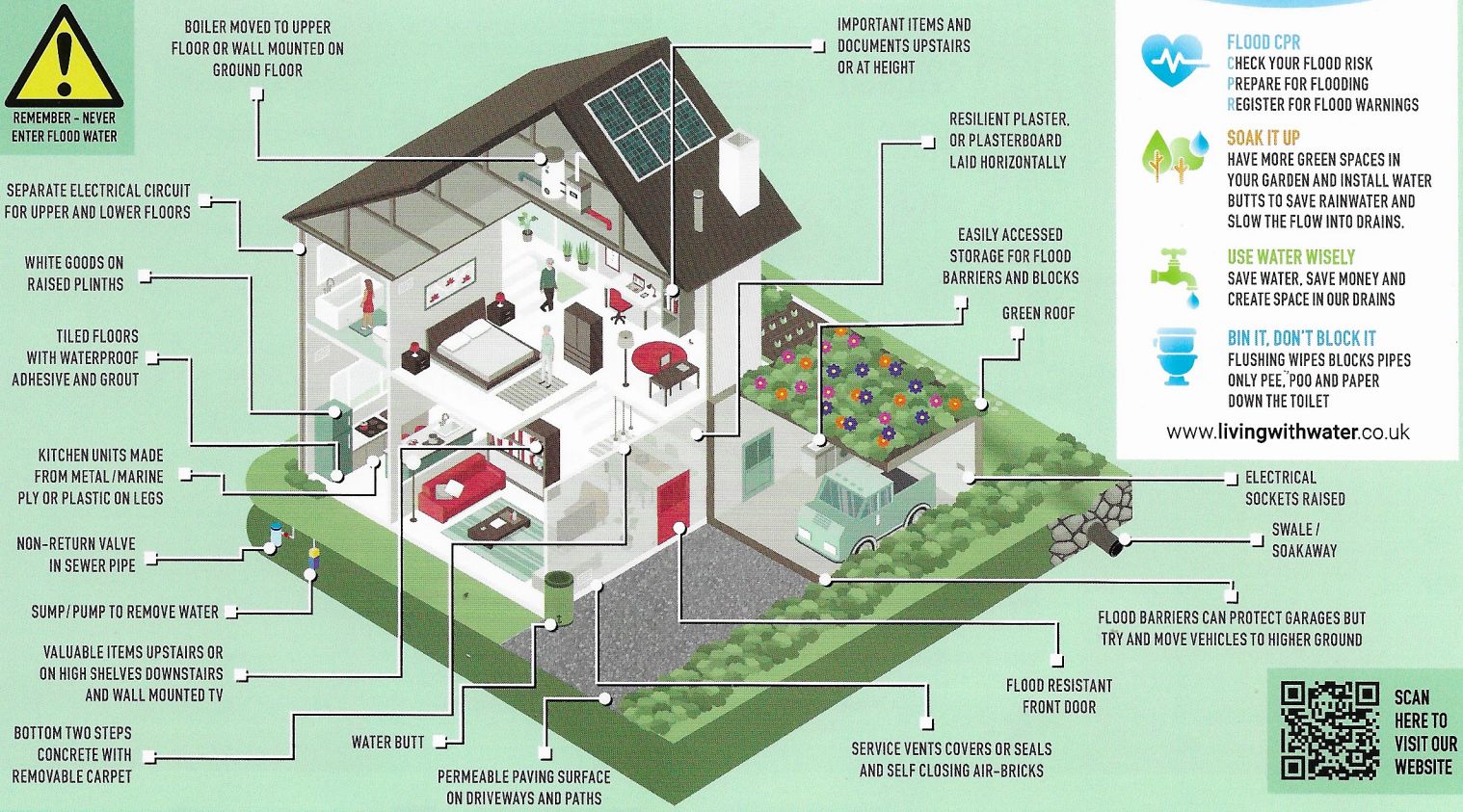

- FLOOD CPR**
CHECK YOUR FLOOD RISK
PREPARE FOR FLOODING
REGISTER FOR FLOOD WARNINGS
- SOAK IT UP**
HAVE MORE GREEN SPACES IN YOUR GARDEN AND INSTALL WATER BUTTS TO SAVE RAINWATER AND SLOW THE FLOW INTO DRAINS.
- USE WATER WISELY**
SAVE WATER, SAVE MONEY AND CREATE SPACE IN OUR DRAINS
- BIN IT, DON'T BLOCK IT**
FLUSHING WIPES BLOCKS PIPES ONLY PEE, POO AND PAPER DOWN THE TOILET

www.livingwithwater.co.uk



Living with Water will collaborate and innovate to deliver visionary solutions that build thriving resilient communities and want you to be a part of it.

www.eastriding.gov.uk



As the climate changes, we are experiencing warmer wetter winters and hotter drier summers, which can cause intense summer rainfall events leading to surface water flood risk.

There are many steps as a homeowner or tenant that you can take to protect you home, family and possessions against flooding.

This page provides key information to help you and signpost to key organisations which can help you become more knowledgeable on your flood risk and how to prepare.

@enquiries@livingwithwater.co.uk
@livingwithh2o

Find out more, be a part of it www.livingwithwater.co.uk

WHAT ARE WE DOING

PROJECTS WE'VE UNDERTAKEN

23M



NEW INVESTMENT INTO NATURAL FLOOD SOLUTIONS (SUDS) UP TO 2025



120,000+

PROPERTIES AT REDUCED FLOOD RISK

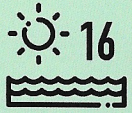

16

NEW FLOOD STORAGE RESERVOIRS



1200 HOURS OF EDUCATION AND ENGAGEMENT WITH COMMUNITIES.



10KM

COASTAL DEFENCE MAINTAINED

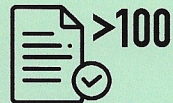

>100

PROJECTS COMPLETE



800,000M³

ADDITIONAL STORAGE VOLUME



2.5KM IMPROVED TIDAL DEFENCE

WHAT CAN YOU DO?

FLOOD CPR



CHECK

- CHECK YOUR FLOOD RISK. 80% OF PROPERTIES IN THE EAST RIDING AND HULL ARE AT RISK FROM ONE OR MORE SOURCES OF FLOODING (RIVER, TIDAL, SURFACE WATER, SEWER AND GROUND WATER).
- CHECK MET OFFICE WEATHER WARNINGS.



REGISTER

FOR ENVIRONMENT AGENCY FLOOD WARNINGS FOR RIVER AND TIDAL FLOODING - GOV.UK/GOVERNMENT/ORGANISATIONS/ENVIRONMENT-AGENCY



PLAN AND PREPARE

- IS YOUR HOME FLOOD RESILIENT?
- WHERE IS YOUR PLACE OF SAFETY IF YOU GET FLOODED?
- WHAT WILL YOU PACK IN YOUR PERSONAL FLOOD BAG?
- DOES YOUR HOME INSURANCE OFFER YOU FLOOD RE?
- HAVE YOU MAINTAINED ANY WATERCOURSES ON YOUR PROPERTY?

Contact Numbers

- Emergency services**
999
- Environment Agency Floodline**
0345 988 1188
- East Riding of Yorkshire Council**
(01482) 393939
- Gas Emergencies National Grid**
0800 111 999
- Northern Power Grid**
105
- Yorkshire Water**
0345 124 2424

Useful Links

- Environment Agency**
www.gov.uk/government/organisations/environment-agency
- East Riding of Yorkshire Council**
www.eastriding.gov.uk
- Living with Water**
www.livingwithwater.co.uk
- Humber Emergency Planning Service**
www.heps.gov.uk
- Met Office**
www.metoffice.gov.uk
- Flood Re**
www.floodre.co.uk
- Know your Flood Risk**
www.knowyourfloodrisk.co.uk
- National Flood Forum**
www.nationalfloodforum.org.uk



in partnership with

